



Habitat
for Humanity®
of East Jefferson County

**every
one**

deserves a decent
place to live.

Celebrating Our Community

2021 – 2025 Strategic Plan Progress, Year 2



our mission

Habitat for Humanity
brings people together
to build **homes,**
communities and **hope**



Strategic Plan Goals and Metrics

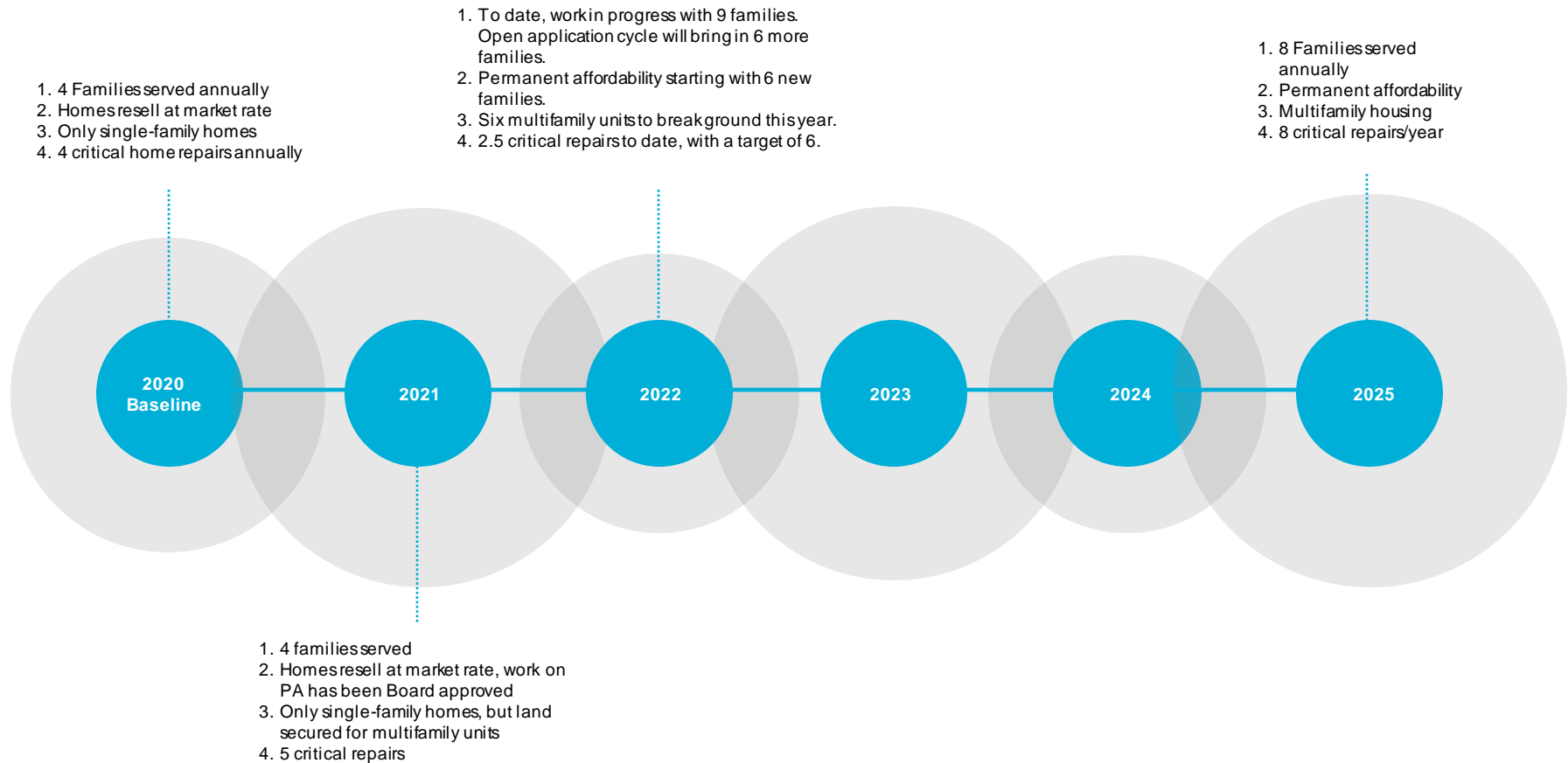

10 homes in progress or complete

since July 2021



10 homes in progress or complete

since July 2021



#58, 82 W Market, Rehab



#59, 1203 Rosecrans



#60, 1215 Rosecrans

Photo courtesy of Sarah Wright Photography



#61, 2301 Cliff St.

Six critical home repairs

Completed



Vicki - septic

TBD



Applicant 1: septic

In progress



Vicki – phase II:
porch/deck work



Applicant 2: septic



Celia – completely re-roofed, siding & windows work. Still needs chimney work.



TBD





Celia – roof work just beginning

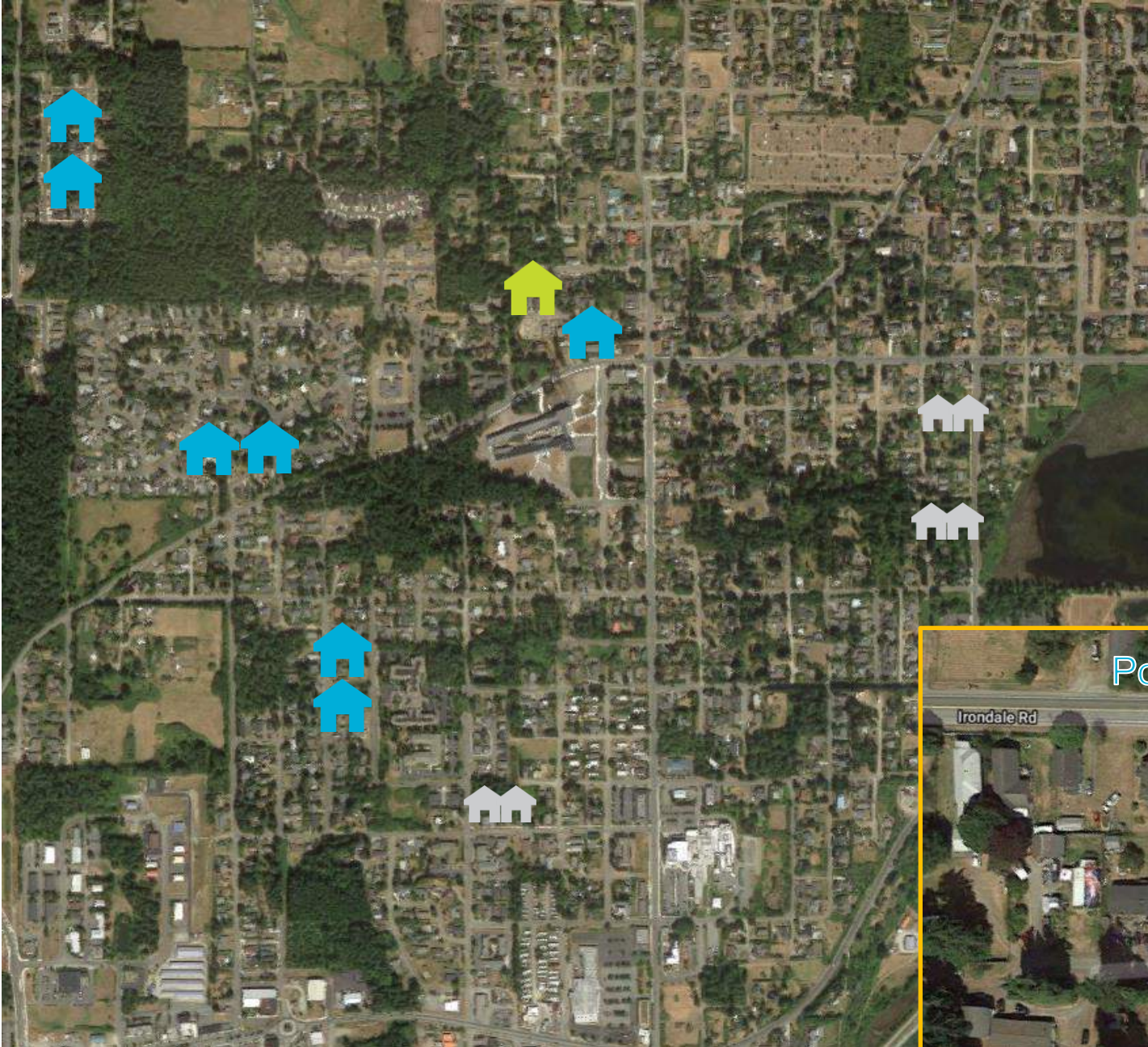

Celia – progress





- 7 Homes under Construction 
- 1 Recycled Home 
- 1 Refurbished (Port Hadlock) 
- 3 Multi-family Properties (28 potential homes) 

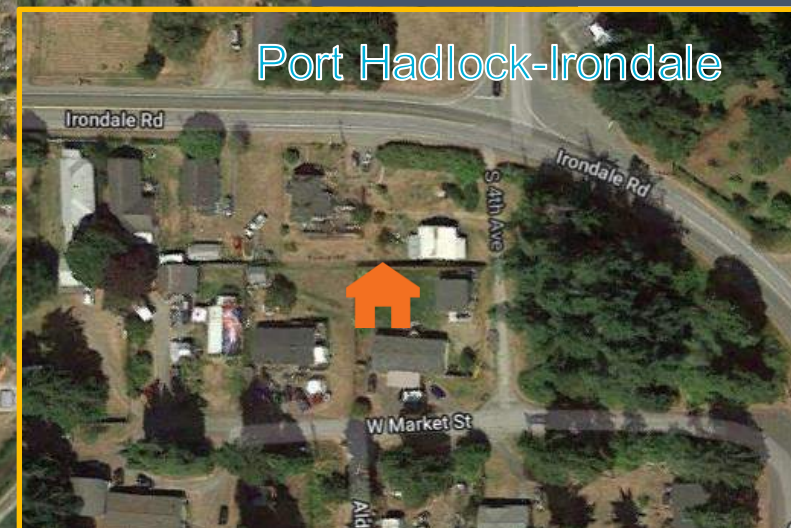

2021 Partners



Photos by Sarah Wright Photography

2022 Application Cycle

January 31 – March 4

- Landes St.
- 6 semi-detached homes



Strategic Plan

Year 2 Highlights



Multi-family housing and new home designs

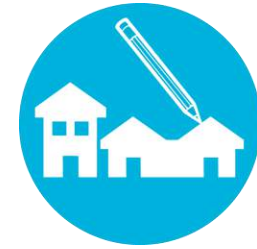

Permanent Affordability

- Purchase at below market rate
- Sell at limited price
- 99 year renewable ground lease
- Resale formula built into lease

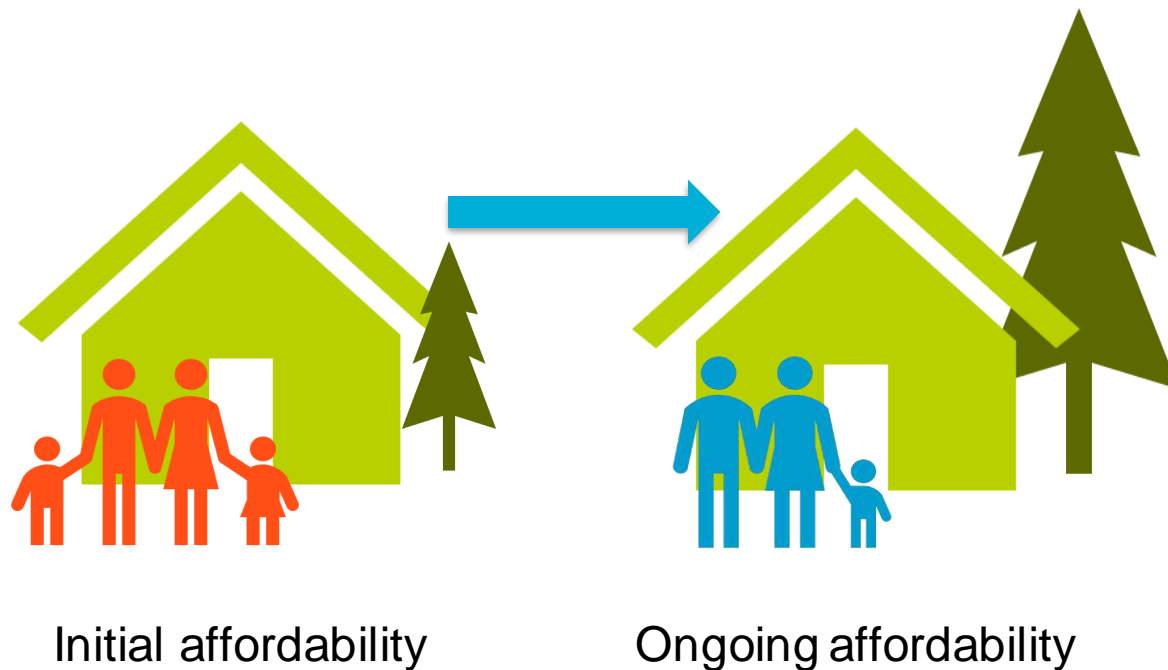

AmeriCorps and Habitat





157
people currently living
in Habitat homes in
East Jefferson County





1,475
hours of “sweat
equity” in CY2021



Habitat
for Humanity®
of East Jefferson County

This home sponsored by

Terry & Polly Lyle

Thank you for your generosity

Building homes, communities, and hope

A man wearing a white baseball cap, an orange t-shirt, blue jeans, and work boots is kneeling on a concrete floor in a construction site. He is looking down at an open orange toolbox. The background shows wooden framing and OSB sheathing. A large blue circle is overlaid on the left side of the image, containing white text.

13,507
volunteer hours
In CY2021

every
one
needs a place

Thank You!

